

MSB done  
Meeting - 29.4.93  
Copy forwarded to govt  
R.P dt 12.4.93

MMDA C/P No. 1  
C.H. No. 24/202/93  
PART II  
AP. 15/4/93  
D.P.  
G.O. No. 24783/020/93-3 dt 19.93  
APPROVED  
FOR MEMBER SECRETARY  
MADRAS METRO-CITY  
DEVELOPMENT AUTHORITY  
11.93

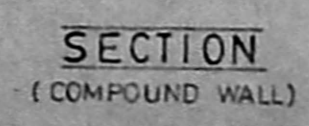
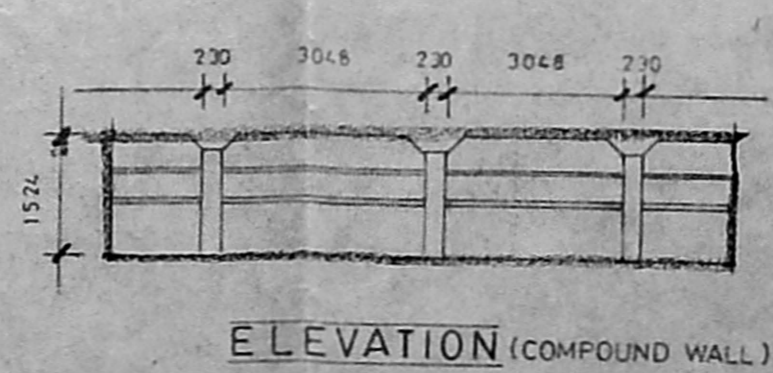
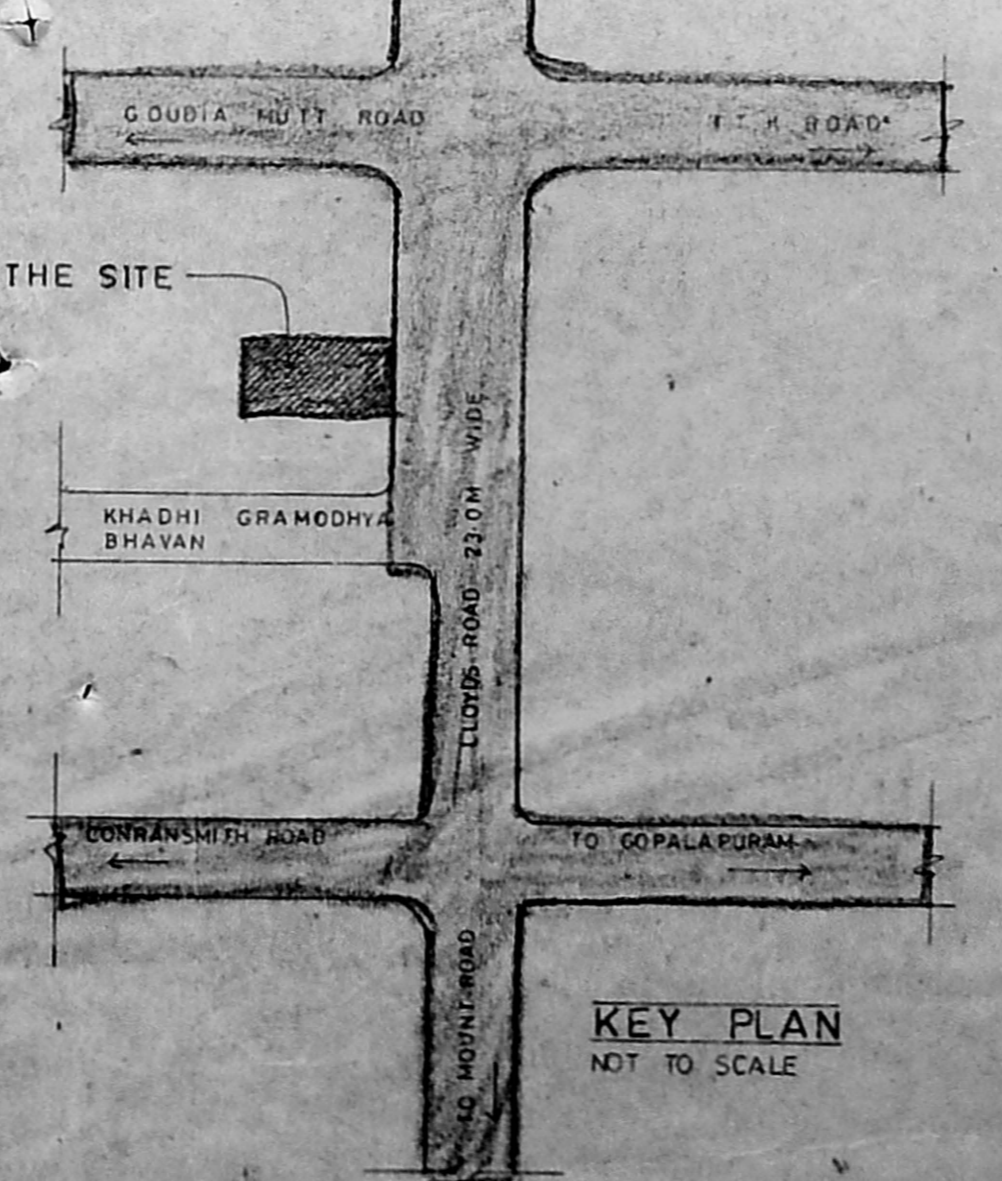
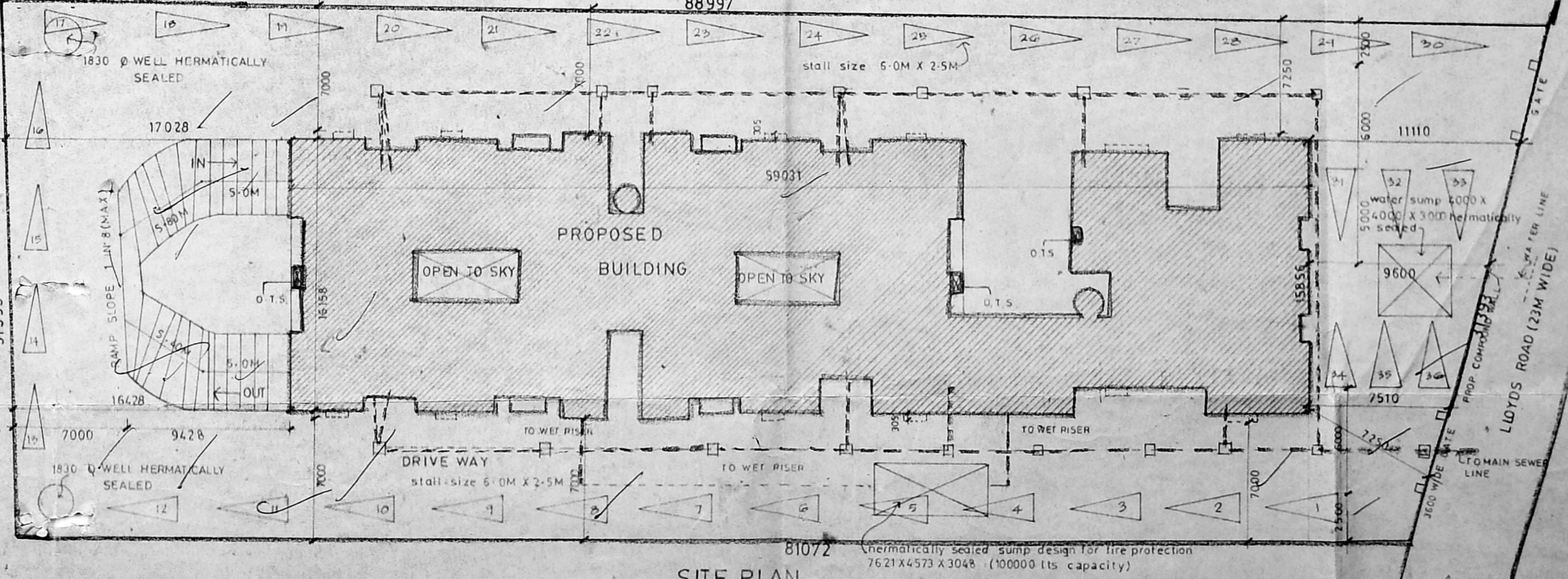
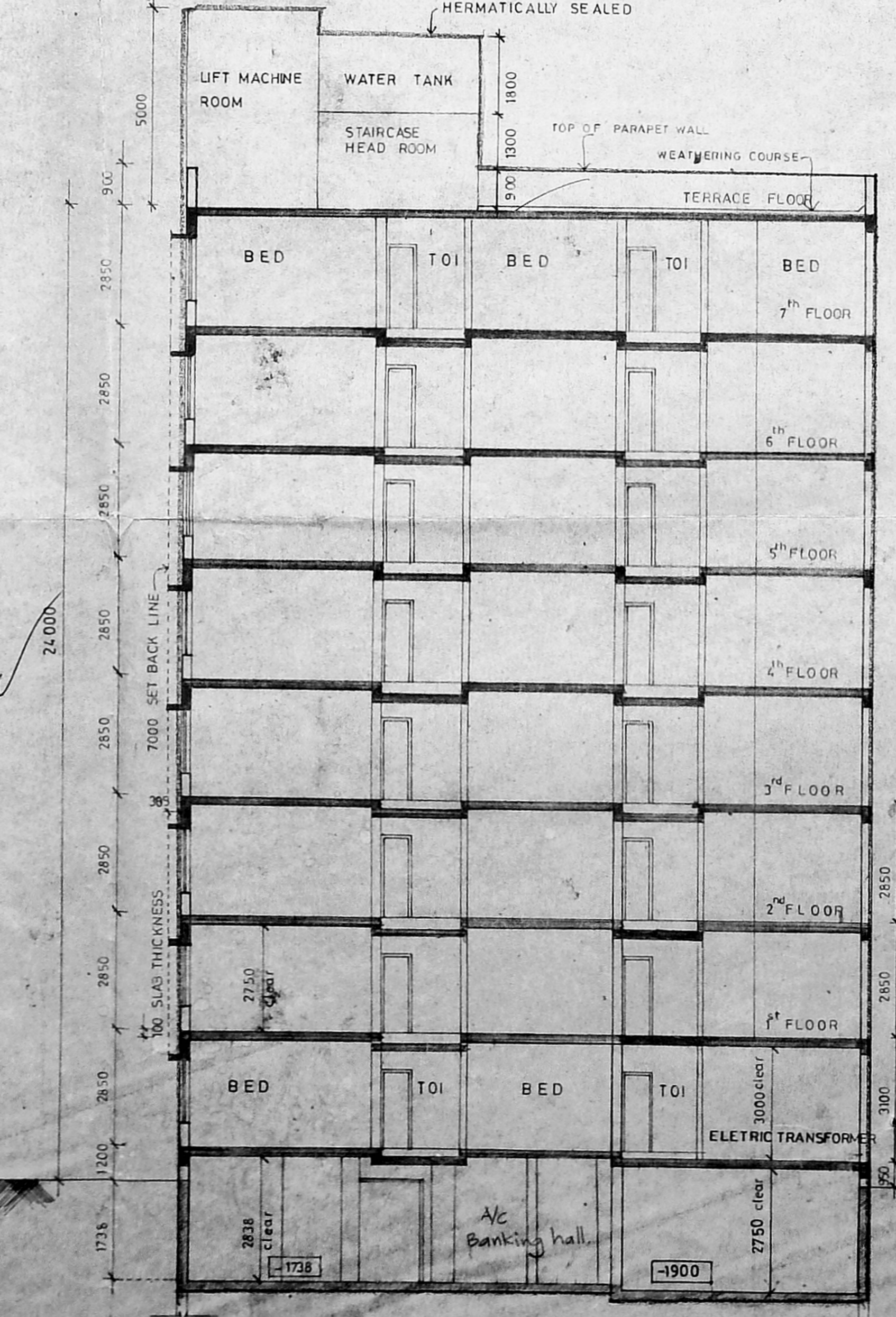
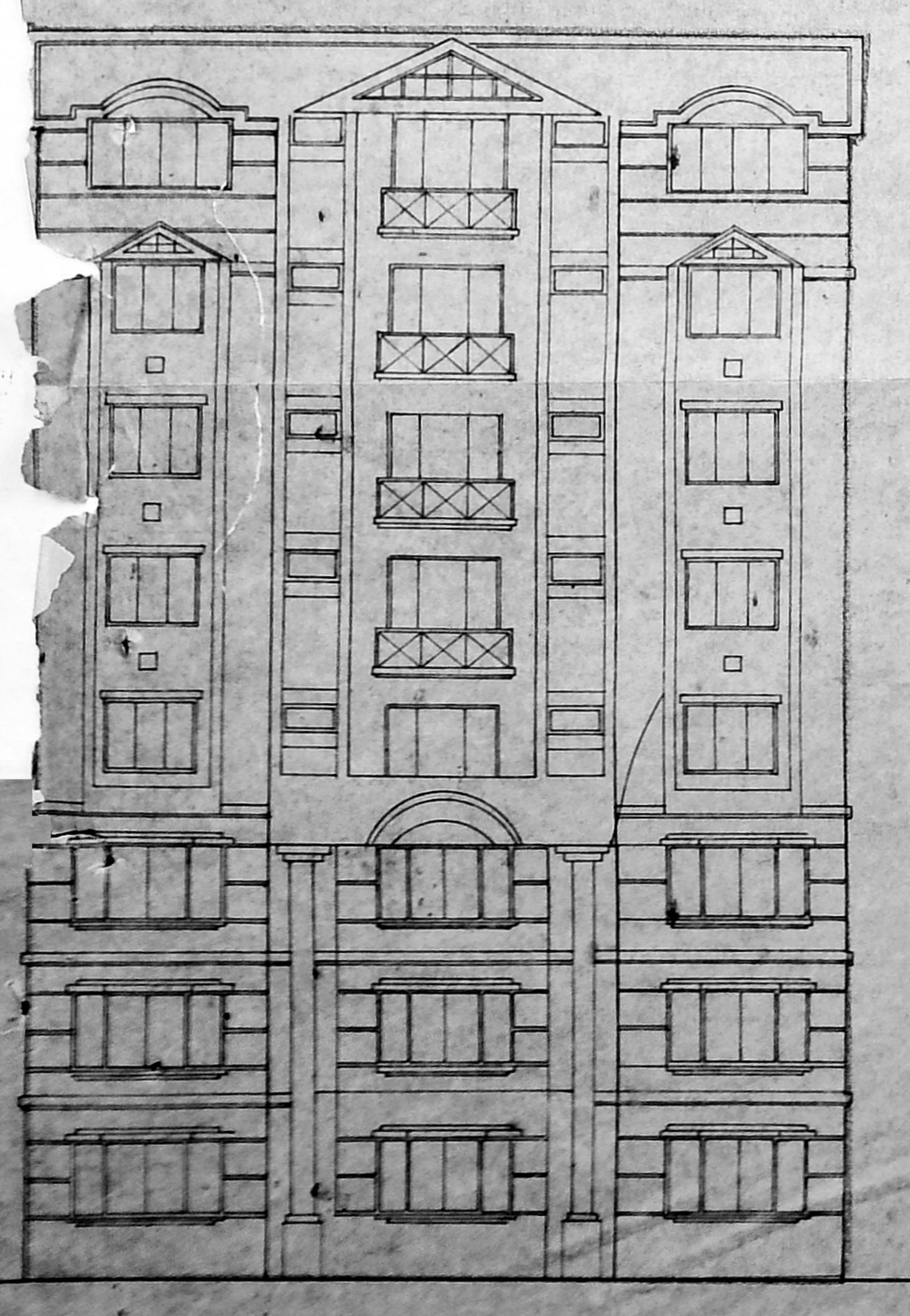
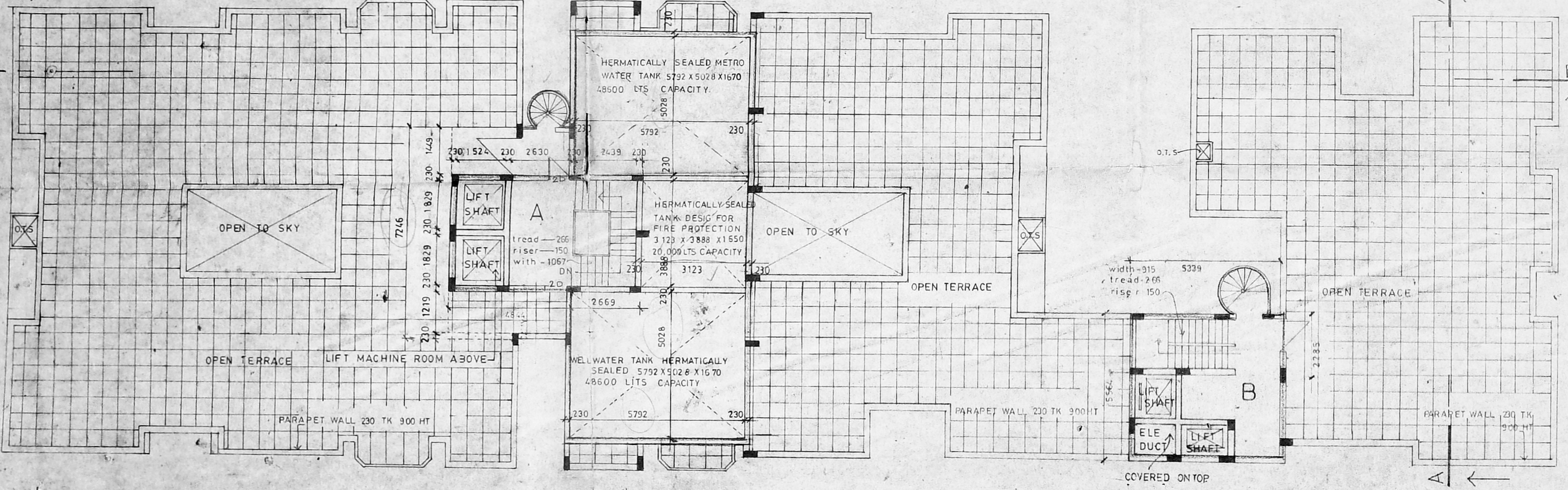
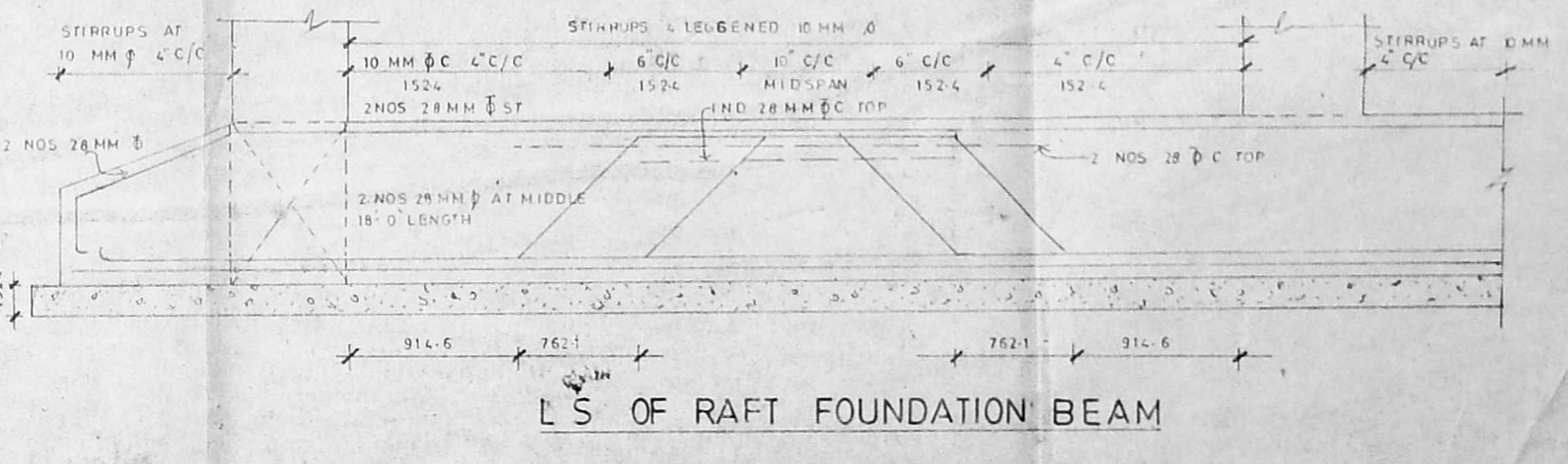
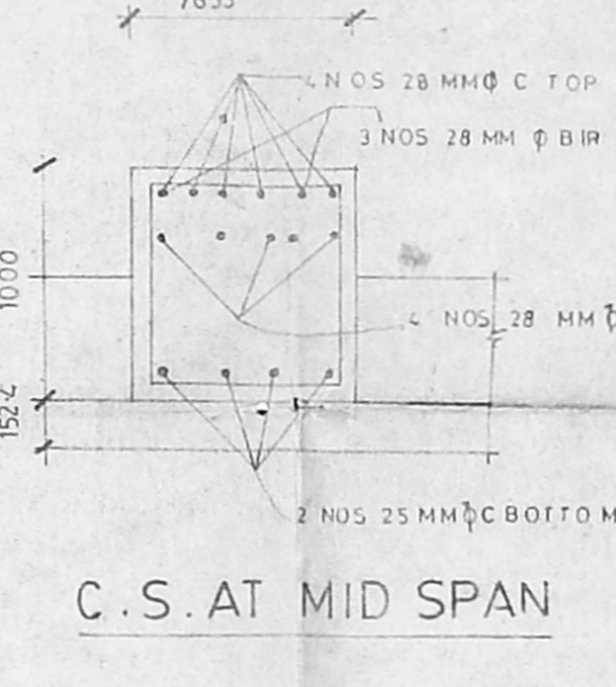
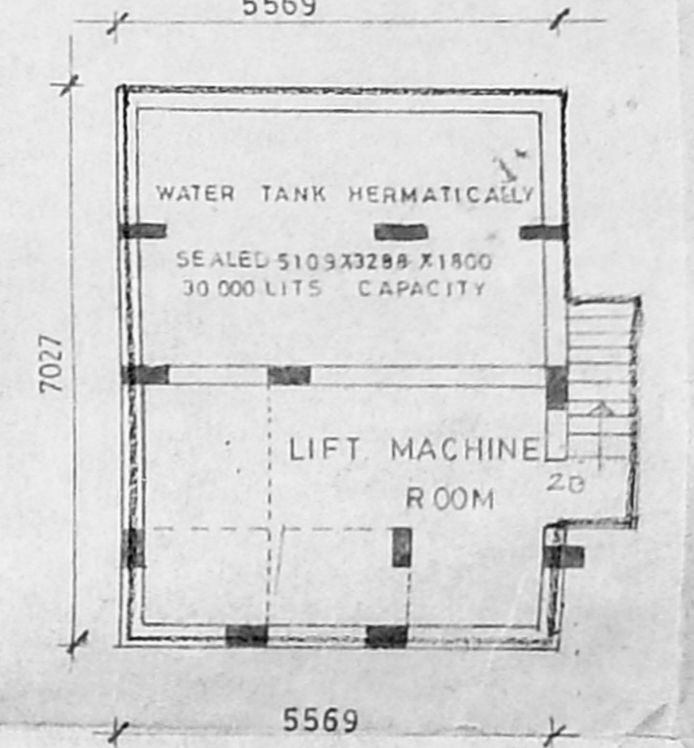
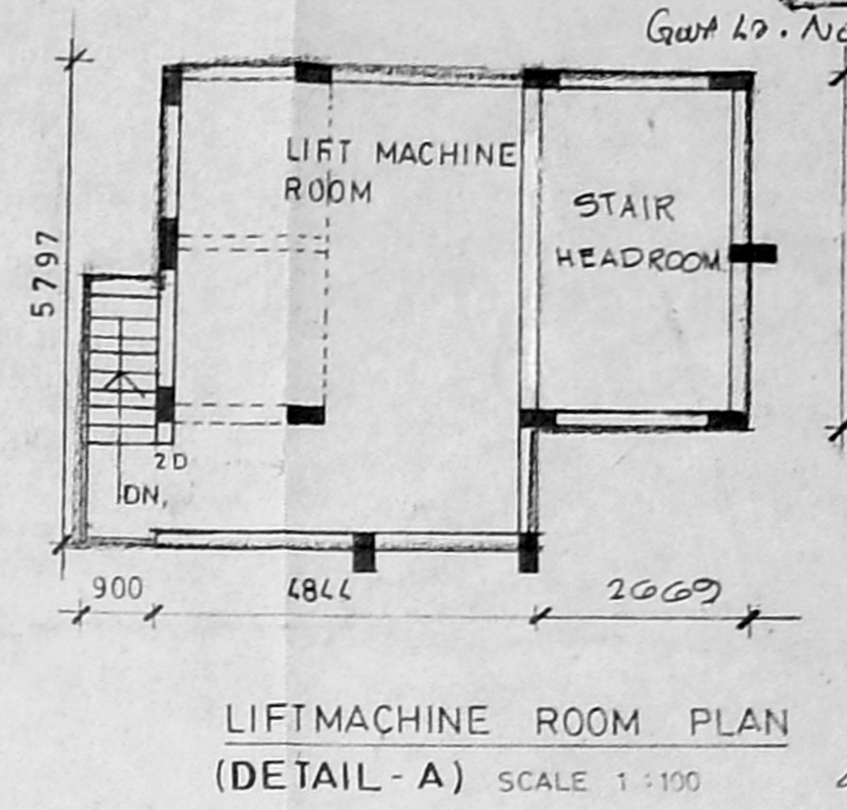
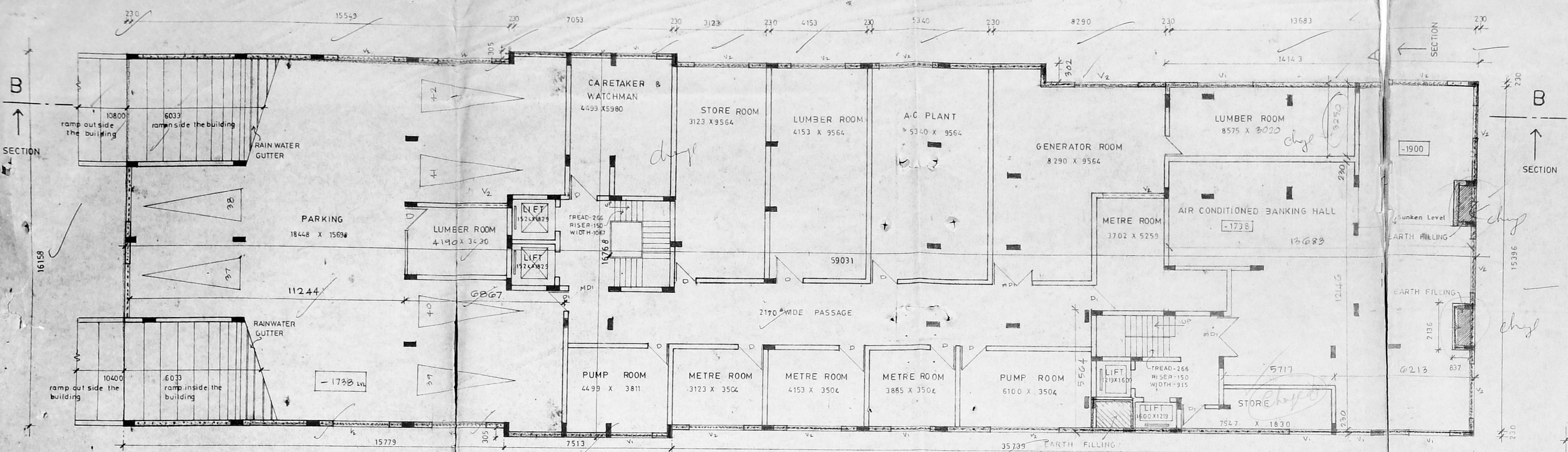

REVISED DRAWING FOR PROPOSED RESIDENTIAL BUILDING  
AT DOOR NO.239, RS. NO.108/2 & 108/3, DIV.NO.123,  
BLOCK NO-4, AWAI SHANMUGAM SALAI,  
MYLAPORE, MADRAS.

SCALE 1-6-0 DATE 8-4-93

SHYAM (G. DUSEJA)  
P.A. HOLDER'S SIGNATURE  
S. NAGESH BECIWU M.A. SC.  
CONSULTING ENGINEER  
CLASS I LICENSED SURVEYOR NO.548  
SECOND FLOOR NORTH WING,  
SHUN BUILDING, MADRAS-7  
PHONE - 331023

SIGNATURE OF STRUCTURAL ENGINEER  
ARCHITECTS  
ANBU & FAIZAL  
15, SECOND STREET, NANDANAM, ERM  
MADRAS 600025 PHONE - 33390

PREVIOUS PPA APPROVED BY MMDA WIDE  
Lr. no. C<sub>3</sub>/24002/91, DATED 21.1.92  
(OLD)  
Lr. no. C<sub>3</sub>/17978/92, DATED 28.9.92  
(NEW)

**COLOUR CODE REFERENCE**  
PROPOSED  
ROAD  
BOUNDARY  
SEWER LINE



Copy forwarded to J.P. dt 12.11.93  
 M.B. panel meeting 29.4.93

MMDA C.No. 8/3083/93  
 C.No. 8/3083/93  
 Ass't  
 S.P. 11/11/93  
 P.A. 11/11/93  
 P.A. 11/11/93  
 A.P. 11/11/93  
 D.P. 11/11/93

Plot No. 24783/407 (1) 93.3 dt 19.93  
 C/PD/MS&I/A/93

Planning Permit No. 11.93  
 APPROVED  
 FOR MEMBER SECRETARY  
 MADRAS METROPOLITAN  
 DEVELOPMENT AUTHORITY  
 11/11/93

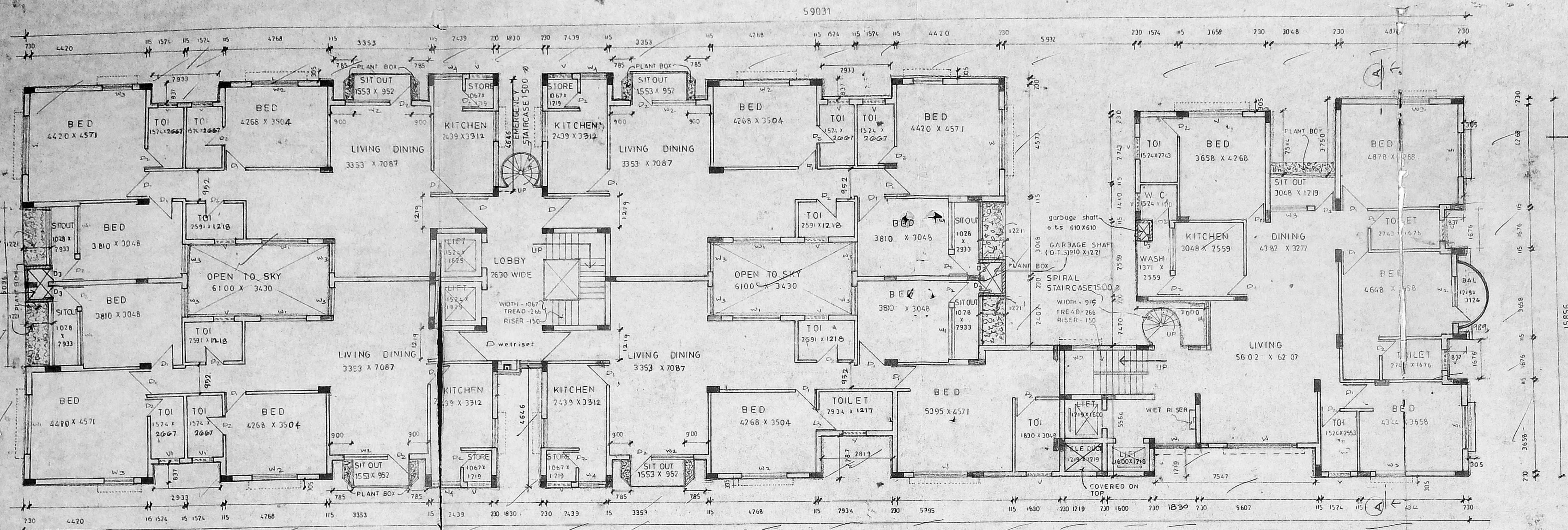

TYPICAL FLOOR PLAN SCALE 1:100 (or) 1" = 8' 0"

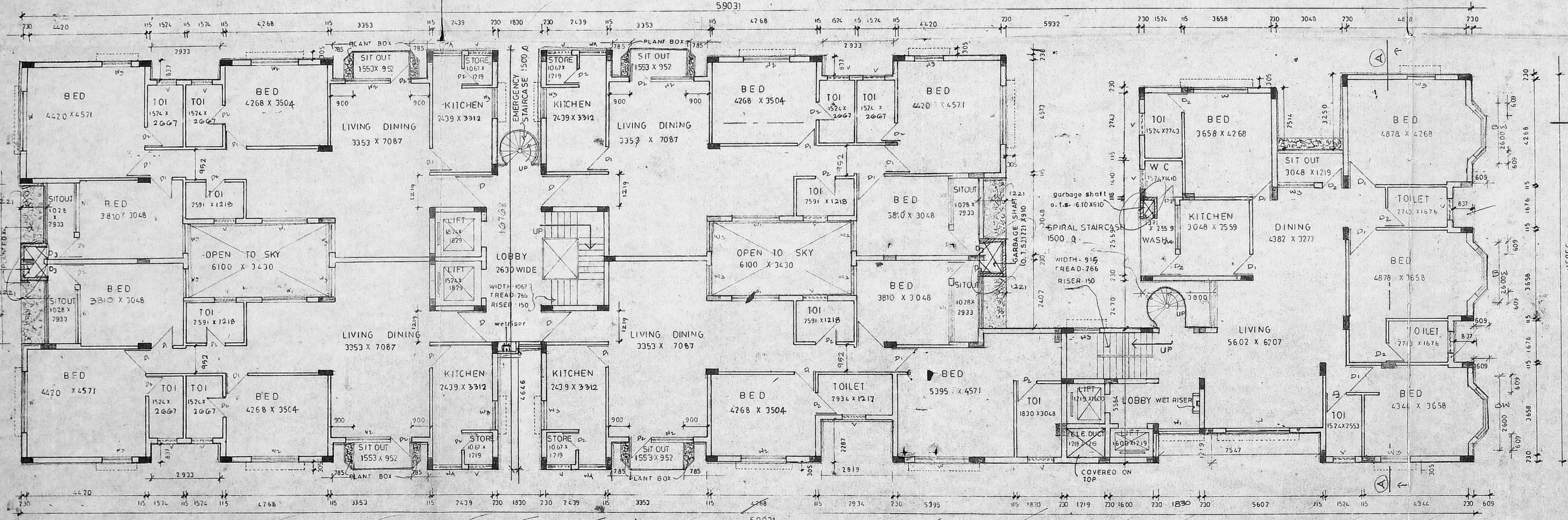

FIRST & SECOND FLOOR PLAN SCALE 1:100 (or) 1" = 8' 0"

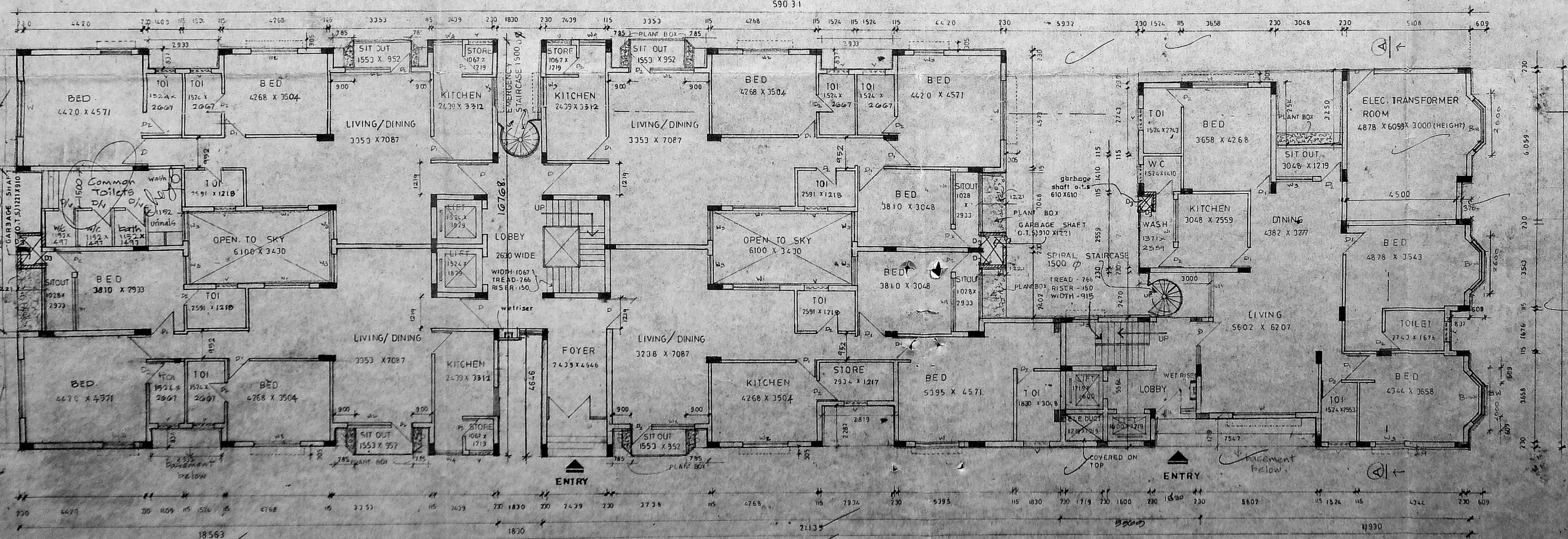

GROUND FLOOR PLAN SCALE 1:100 (or) 1" = 8' 0"

COLOUR CODE REFERENCE

BOUNDARY	—
PROPOSED	—
ROAD	—
SEWER LINE	—

SPECIFICATIONS

WEATHERING COURSE OF BRICK JELLY LIME CONCRETE WITH ONE COURSE OF FLAT TILES LAID IN SLOPE.  
 RCC ROOF SLAB 12:4 MIX  
 LINTELS LOFTS SUNSHADES RCC 1:2:4 MIX  
 CEILING PLASTERING IN CM 1:3  
 IN SIDE OUT SIDE WALL PLASTERING IN CM  
 BRICK WORK IN CM 1:6  
 FLOORING FINISH WITH P.C.C 15:10  
 TWO COATS OF WHITE WASH AND ONE COAT OF PRIMER

REVISED DRAWING FOR  
 PROPOSED RESIDENTIAL BUILDING  
 AT DOOR NO - 239, RS NO 108/2 &  
 108/3 BLOCK NO - 4  
 AWAI SHANMUGAM SALAI,  
 MYLAPORE, MADRAS.  
 CORPORATION DIVISION NO - 123

SCHEDULE OF JOINERIES

PA	PANNELED DOOR	2100
MD	MAIN DOOR	2119 X 2100
MD		1830 X 2100
D	TW PANNELED DOOR	1219 X 2100
D		800 X 2100
D		800 X 2100
W	WINDOW GLAZED	2639 X 1500
W		1830 X 1500
W		1524 X 1500
W		1219 X 1500
W		914 X 1500
BW	BAY WINDOW	2500 X 1500
V	VENT. GLAZED	3000 X 1500
V		2439 X 600
V		2439 X 600

PREVIOUS P/A APPROVED BY MMDA WIDE  
 Lr. no. C<sub>2</sub>/24002/93 dated - 21.1.92 (OLD)  
 Lr. no. C<sub>2</sub>/17978/92 dated - 28.9.92 (NEW)

AREA STATEMENTS

SITE AREA	2626.95	SQM.
F.S.I		
ALLOWED	2.5	= 6567.379
ACHIEVED	2.43	= 6376.400
COVERAGE		
ALLOWED	38%	= 788.085
ACHIEVED	29.56%	= 777.083
SERVICES		
ALLOWED	10%	= 639.0
ACHIEVED	7.57%	= 489.404

(SHYAM G DUSEJA)  
 P.A. HOLDERS SIGNATURE  
 S. NAGESH BEVENI  
 CONSULTING ENGINEER  
 CLASS. LICENSED SURVEYOR NO. 541  
 SECOND FLOOR, NORTH WING  
 DINI BUILDING, MADRAS - 7  
 PHONE - 831280

SIGNATURE OF STRUCTURAL ENGINEER

F.S.I		
BASEMENT	200.830	SQM.
G FLOOR	741.827	
FIRST & SEC. FLOOR	775.194	X 7
TYPICAL FLOOR	777.083	X 5
(2nd, 3rd, 4th FLOORS)		
	6378.40	SQM.
BASEMENT		
SERVICES	489.404	SQM.
BANKING HALL	200.830	SQM.
PARKING	269.931	

SIGNATURE OF STRUCTURAL ENGINEER  
 ARCHITECTS  
 ANBU RAJAL  
 15, SECOND STREET  
 MADRAS - 7  
 PHONE - 831280  
 SIVA. ANBARASAN  
 ARCHITECT  
 1, 2  
 REGD ARCHITECTS C.No. 1083 dt 20.11.93



Govt. No. 24783/4020/93-3 dt 1.9.93

C/P/10/14/C/93

MBA panel meeting 29.4.93  
Copy forwarded to Jmt.

Planning Permit No. 1670  
**APPROVED**  
Subject to the conditions in this office to  
No. 03/17419/93 dt 11-93  
C. P. M. S. P. S.  
FOR MEMBER SECRETARY  
MADRAS METROPOLITAN  
DEVELOPMENT AUTHORITY

Planning Permit No. 1670  
**APPROVED**  
Subject to the conditions in this office to  
FOR MEMBER SECRETARY  
MADRAS METROPOLITAN  
DEVELOPMENT AUTHORITY

MMA 'C' / DP No. 1  
C.No. 03/3003/93  
All  
Society:  
PART I  
PART II  
3/3

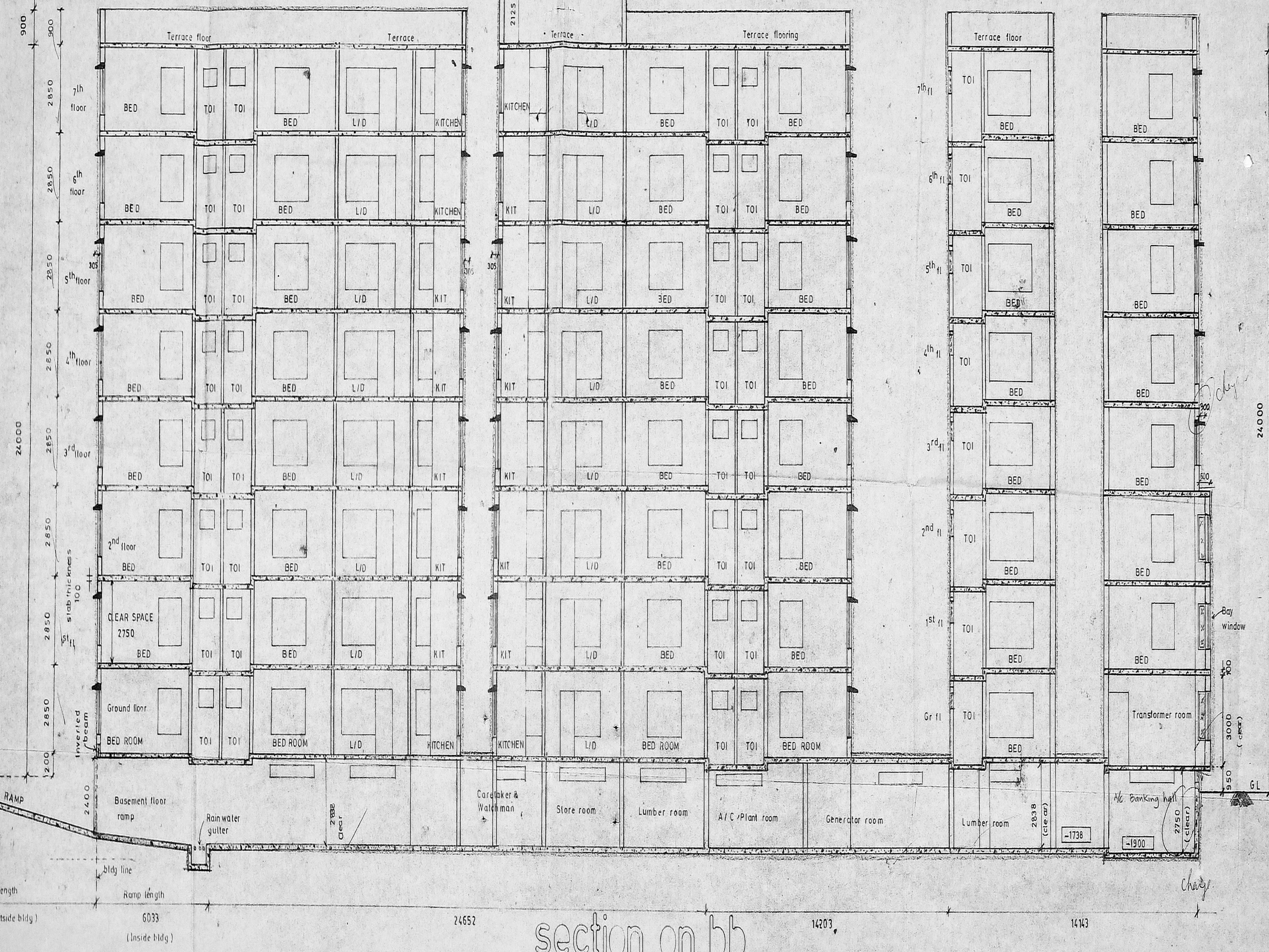

COLOUR CODE REFERENCE  
PROPOSED  
BOUNDARY  
ROAD  
SEWER LINE

REVISED DRAWING FOR  
PROPOSED RESIDENTIAL BUILDING  
AT DOOR NO 239 RS NO 108/2 &  
108/3 BLOCK NO 4  
AWAI SHANMUGAM SALAI  
MYLAPORE MADRAS

CORPORATION DIVISION NO - 123

PREVIOUS P.R.A. APPROVED BY M.M.D.A. VIDE  
Lr.no-C5/24002/91 dated 21-1-92. (OLD)  
Lr no C5/17978/92 dated 28-9-92 (NEW)

(SHYAM G DUSEJA)  
P.A. HOLDERS SIGNATURE

S. NAGESH B.E. (CIVIL) M.A. SC.  
CONSULTING ENGINEER  
CLASS I LICENSED SURVEYOR NO - 5481  
SECOND FLOOR, NORTH WING  
DHAN BUILDING MADRAS 600002  
PHONE - 831203  
SIGNATURE OF STRUCTURAL ENGINEER

ARCHITECTS  
ANBU & FAIZAL

SIVA ANBARASAN  
M. Arch (USA England) MCA AILA  
regd architect r.a no 191, c.a no 40769

section on bb